

Patient report

Bio-Rad DATE: 02/10/2019
D-10 TIME: 10:55 AM
S/N: #DJ4I016123 Software version: 4.20-2
Sample ID: 10428378
Injection date 02/10/2019 10:38 AM
Injection #: 16 Method: HbA1c
Rack #: --- Rack position: 2

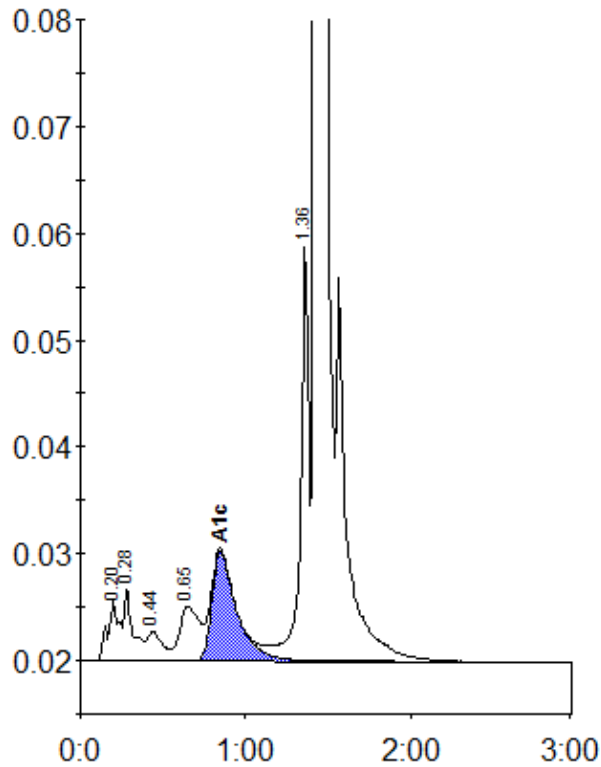

Peak table - ID: 10428378

Peak	R.time	Height	Area	Area %
A1a	0.20	5792	28396	1.1
A1b	0.28	6805	24982	0.9
F	0.44	2742	17264	0.7
LA1c/CHb-1	0.65	5047	42112	1.6
A1c	0.85	10277	107087	5.7
P3	1.36	38958	135677	5.1
A0	1.43	772315	2290693	86.6
Total Area:		2646212		

Concentration:	%
A1c	5.7